

PLAN DE SITUATIE
Scara 1:1000

JUDETUL TIMIS
PRIMARIA COMUNEI DUMBRAVITA
VIZAT SPRE NESCHIMBARE
Anexa la Certificat de urbanism
Nr. 65 din 05.02.2015
Terminician urbanism: [Signature]

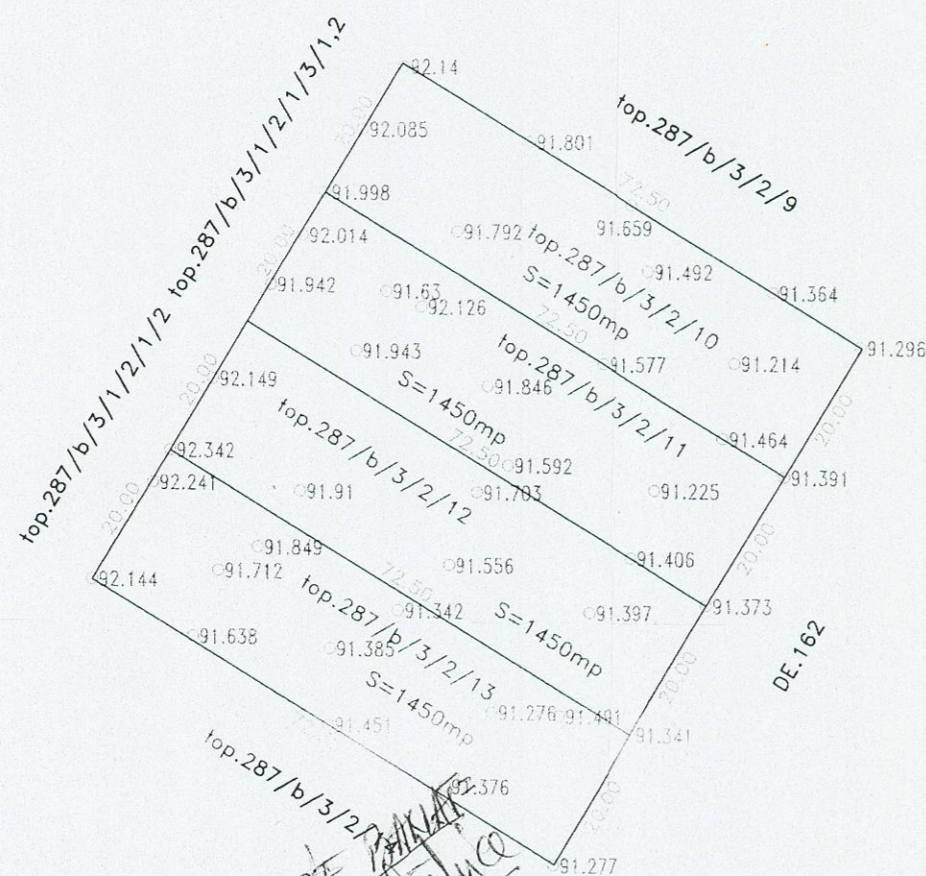

ETHEL ASTRIMATE
Mu. obstea local. obste
du. res. dno. UORAT
TIMISOARA
13-02-2015

CERTIFICAT DE AUTORIZARE seria B nr. 2628 categoria D STOIAN MIRCEA ANCPD

CERTIFICAT DE AUTORIZARE seria RC - B - F Nr. 146528/06.2012 DORU NICOLAE HOMORODEAN Categoria D

PLAN DE INCADRARE IN ZONA
Scara 1:5000

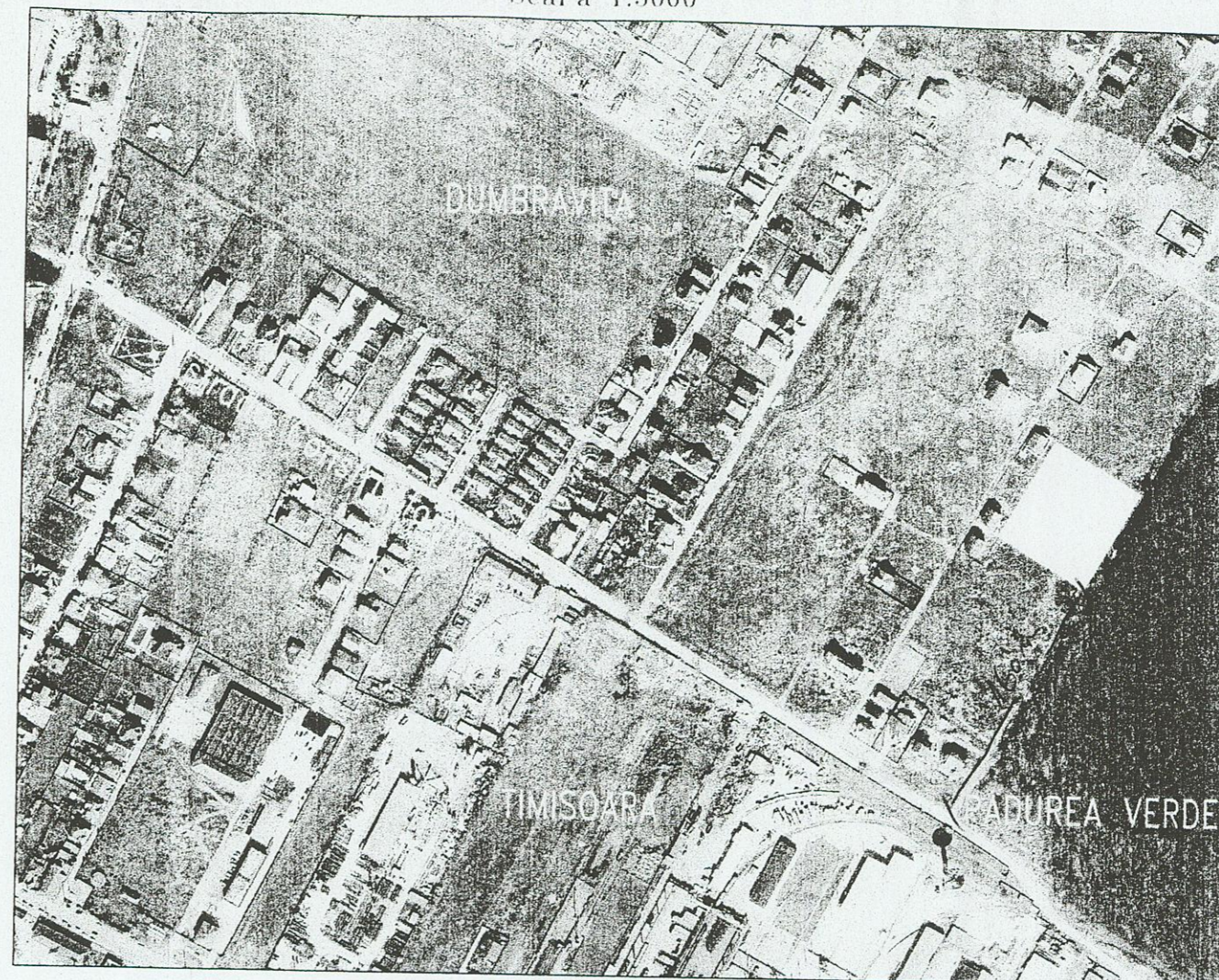

PLAN PARCELAR
Scara 1:2000

top.287/b/3/1/2/3/11						
top.287/b/3/1/2/2/2	top.287/b/3/1/2/2/3	top.287/b/3/1/2/2/1	top.287/b/3/1/2/1/2	top.287/b/3/1/2/1/3/2	top.287/b/3/1/2/1/3/3	top.287/b/3/1/2/1/3/5
top.287/b/3/2/1	top.287/b/3/2/2	top.287/b/3/2/3	top.287/b/3/2/4	top.287/b/3/2/5		

Sistem de coordonate stereografic 1970
Responsabilitate identificarii planului parcelar si a determinarilor topografice revine in totalitate persoanei juridice autorizate

S.C. "GAUSS" S.R.L. TIMISOARA, str. Paris nr. 2a Tel-fax: 0256.293125; e-mail: office@gauss.ro	CERTIFICAT DE AUTORIZARE Clasa I, seria B/11 R.C. 435/5001/1992	Denumire proiect: Documentatie tehnica pentru identificarea terenurilor cu nr. top.287/b/3/2/10-13 situate in extravilanul unitatii administrative teritoriale Dumbravita Beneficiar: LAZAR OCTAVIAN-FUJGER
SEF PROIECT: Doru HOMORODEAN	Scara: 1:1000	PLAN DE SITUATIE
INTOCMIT: Stefan HANI	1:5000	PLAN DE INCADRARE IN ZONA
DESECAT: Stefan HANI	1:2000	PLAN PARCELAR
VERIFICAT: Mircea STOIAN	Data:	