

P.U.Z.
LOCUINTE COMUNA DUMBRAVITA
EXTRAVILAN
PARCELA CADASTRALA A 19/2

REGLEMENTARI - PROPUNERI DE URBANISM

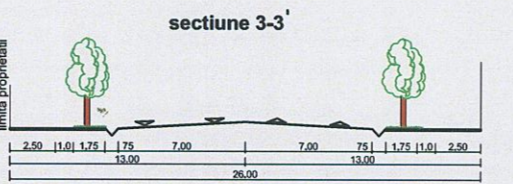
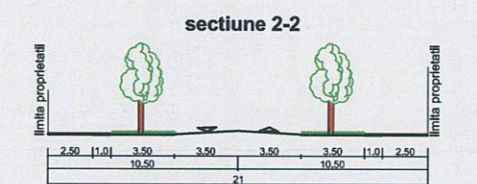
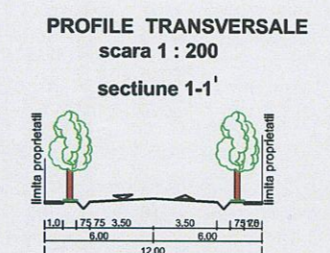
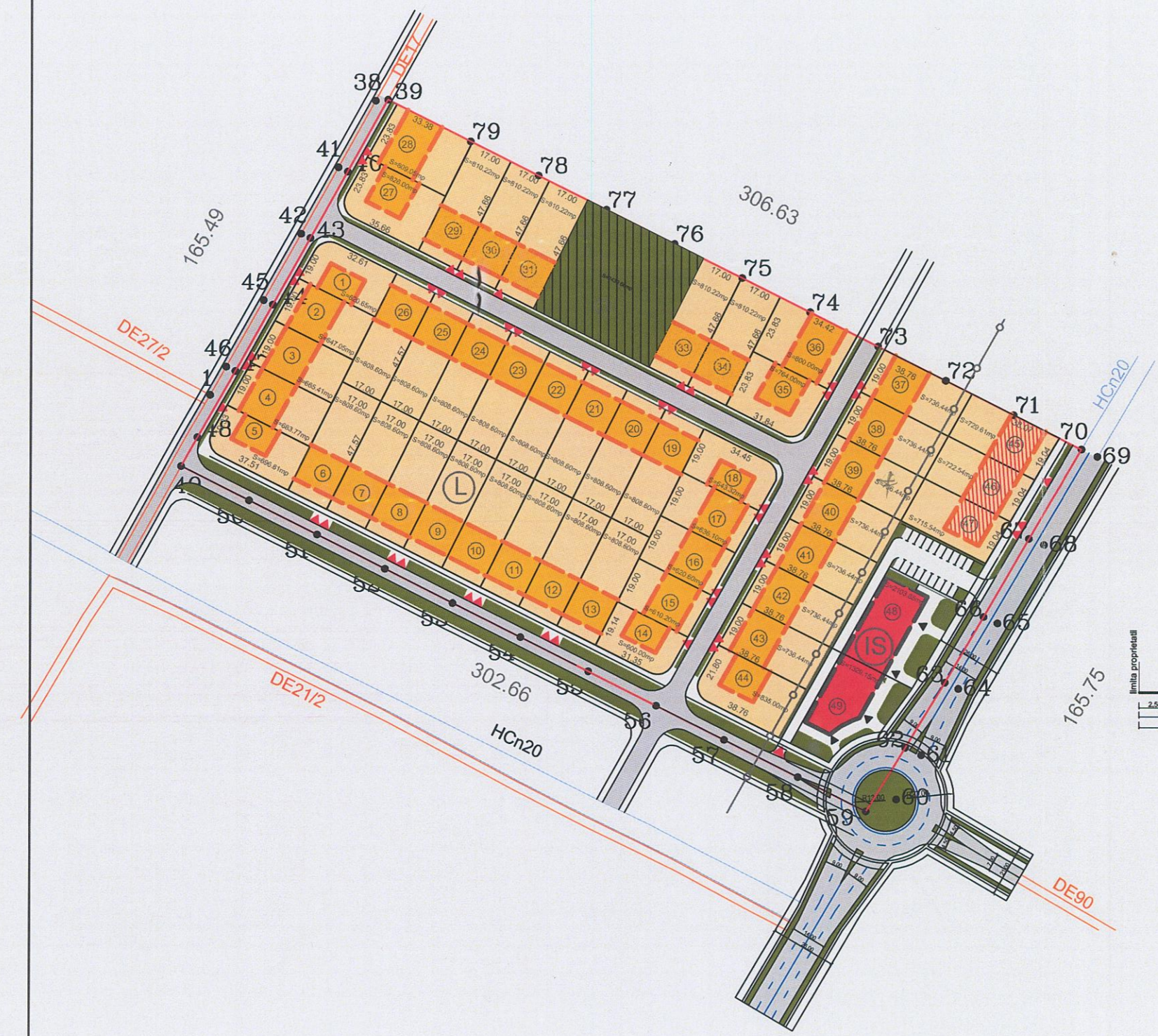

LEGENDA

- Limita Zonei Studiate
- Limita Parcela Cadastrala
- ▲ Accese Auto In Parcele
- ① Numar Lot
- ▨ Circulatie Propusa
- ▨ Locuire Propusa
- ▨ Functiuni Mixte - Locuinte si Dotari de Folosinta Curenta
- ▨ Dotari Publice; Servicii Propuse
- ▭ Limita De Implantare A Cladirilor
- ▨ Zone Verzi
- Ⓛ Zona Rezidentiala cu Functiuni Complementare
- Limita Zona Functionala
- Ⓢ Institutii Publice si Servicii Zona Mixta
- ▨ Suprafete cu Interdictie Temporara de Construire, pana la Operarea Schimbului, in Vederea Realizarii Dotarilor Publice si Spatiilor Verzi

BILANT TERITORIAL

SUPRAFATA TOTALA A ZONEI STUDIATE	EXISTENT	PROPUS	%
LOCUINTE	49.544,00mp	49.544,00mp	100,00
DOTARI	---	3432,00mp	6,9
SPATIU VERDE	---	2430,66mp	4,90
CIRCULATII	---	8910,91mp	17,9
TERENURI LIBERE	49.544,00mp	---	---

PROIECTANT: S.C. P.S.G. GROUP S.R.L. TIMISOARA	PROIECT: P.U.Z. - LOCUINTE COMUNA DUMBRAVITA EXTRAVILAN PARCELA A19/2	No. Pr. 2725/04
SEF PROIECT: ing. Al. Bogdan C.	SCALA: 1:500	Faza: P.U.Z.
PROIECTAT: ing. Marcus C.	Desenat de: JONAS ECATERINA	
DESENAT: ing. Florin C.	DATA: MAY 2004	No. Pr. 03
APROBAT: ing. Alex. Mihail E.	Plan: REGLEMENTAR - PROPUNERI DE URBANISM	

A1(846)591